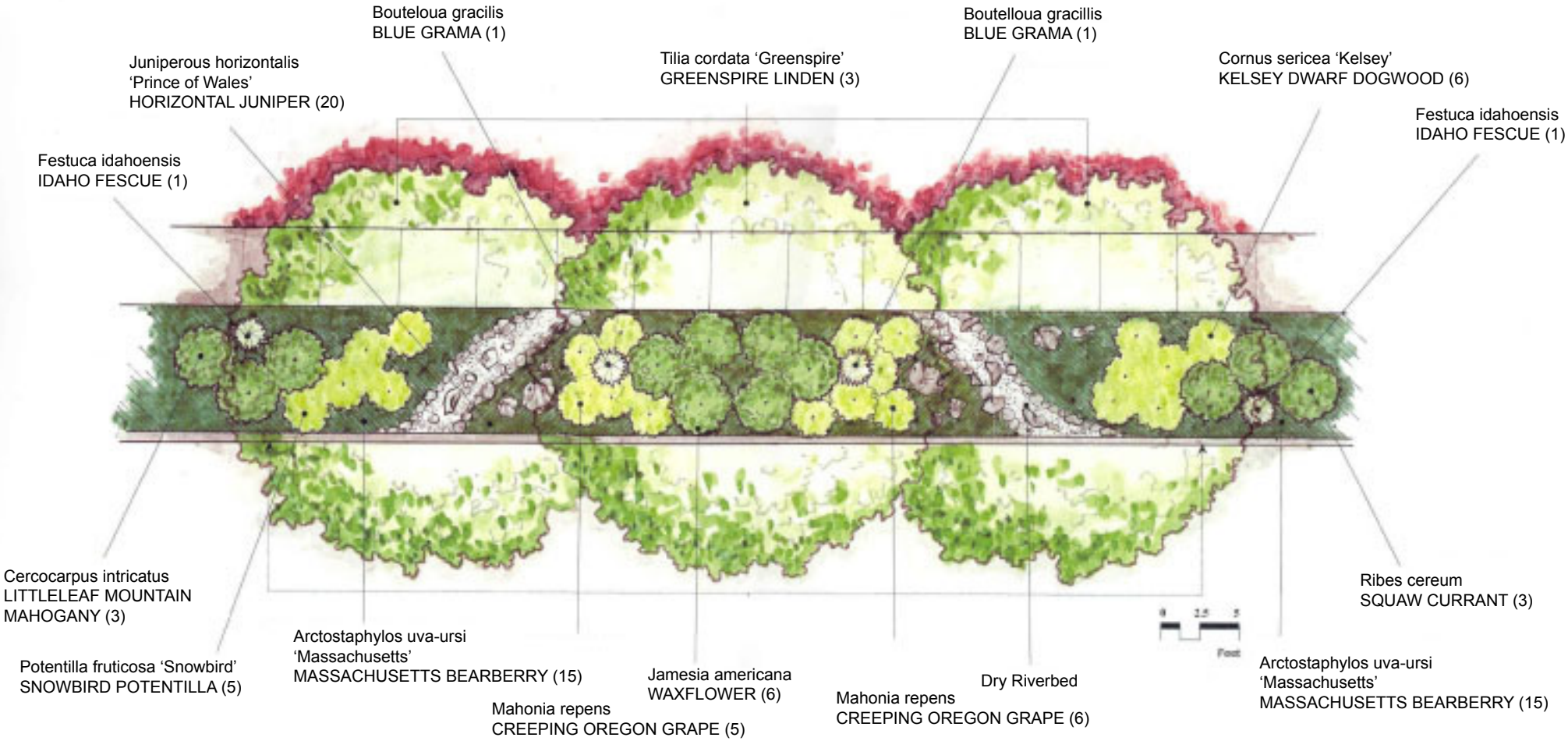

Logan City Parkstrip Design Competition
2nd Place - Larinda Peterson (8ft)